BEETHOVEN - ALKAN

WEEDING SONG

* *

Bach/Alkan	Siciliana from Flute Sonata
Blind Tom	The Battle of Manassas & The Downfall of Paris
Czerny, Carl	Var. uber den Beliebten Wiener Trauer Walzer von Schubert
	Toccata, Op. 92 (trans. & arr. by Arias)
	Nocturne in Bb, Op. 368, No. 8
	Var. on "La ci darem" (Mozart), fr. Don Giovanni
Ehlert, Louis	Traumgebilde in E Major
Fay, Amy/Deppe	"The Deppe Finger Exercises for rapidly developing an Artistic Touch (1890) (Pub. with Moscheles "Canon a la Septieme"
Gabrilowitsch	Caprice Burlesque, Op. 3
Glinka, M.I.	Nocturne in F minor "La Separation"
	Variations on The "Last Rose of Summer"
	Variations on a Russian Folk Song
Godowsky, L.	Toccata in Gb Major "Moto Perpetuo" Op. 13
	Meladie Meditative in Eb Major, Op. 15, No. 1
Henselt, A. von	Preambules dans tous les tons
	Toccatina
Herz, Henri	The Flower of the Prarie waltz
	Var. Brilliantes on "The Last Rose of Summer"
Hornstein, R.	Minnelied in Eb Major
Hummel, J.N.	Preambules dans tous les tons, Op. 67
Kocwara, F.	The celebrated "Battle of Prague"
Liszt, Franz	Hungarian Rhapsody #19 (Julia Rive-King's MS- in J. R-K's script)- (First woman concert artist of the U.S.)
	Romance Oubliee (complete version -pft. solo)
	Var. on Theme of Diabelli (earliest surviving work of Liszt- with Theme)
Moscheles, I.	Canon a la Septieme (pub. with Fay (above)
Moszkowski, M.	Polonaise in D Major (Op. 17, No. 1)
	Chanson Boheme de Bizet's CARMEN
Mozart, W. A.	Alkan arr. of Minuet from G minor Symphony
Paderewski, I.	Caprice a la Scarlatti, in G
Rosenthal, M.	Papillons
Satie, Erik	Vexations, (a 1-Page Work to be played 840 times
Shermond, Mill.	"Touch and Technique" (booklet)
Tausig, Carl	Das Geisterschiff, Ballade in A minor, Op. 1
	Reminiscences de HACKA of Moniuszko, Op. 2
	Ungarische Zigeunerweisen (Hungarian Rhapsody)
	Capriccio - Scarlatti- (arr. Tausig)
Thalberg, S.	Graziosa (Romance sans Paroles)
	Fantasie on "The Huguenots" of Meyerbeer
	Sonata, Op. 56
Wagner, R.	Albumblatt "In das Album der Fursten Metternich"
	Albumsonate fur Mathilde Wesendonck in Ab Maj.
	Ankunft bei den schwarzen Schwanen
	Drei Kleine Stucke : Polka, Zuricher Viellieb chen Walzer, Parazi Thema
Weber/Alkan	Choeur Barcarolle d'Oberon

Musica Obscura Editions

BEETHOVEN

CHANT D' ALLIANCE

TRANSCRIPTION DE CONCERT

POUR PIANO SEUL

CH. V. ALKAN

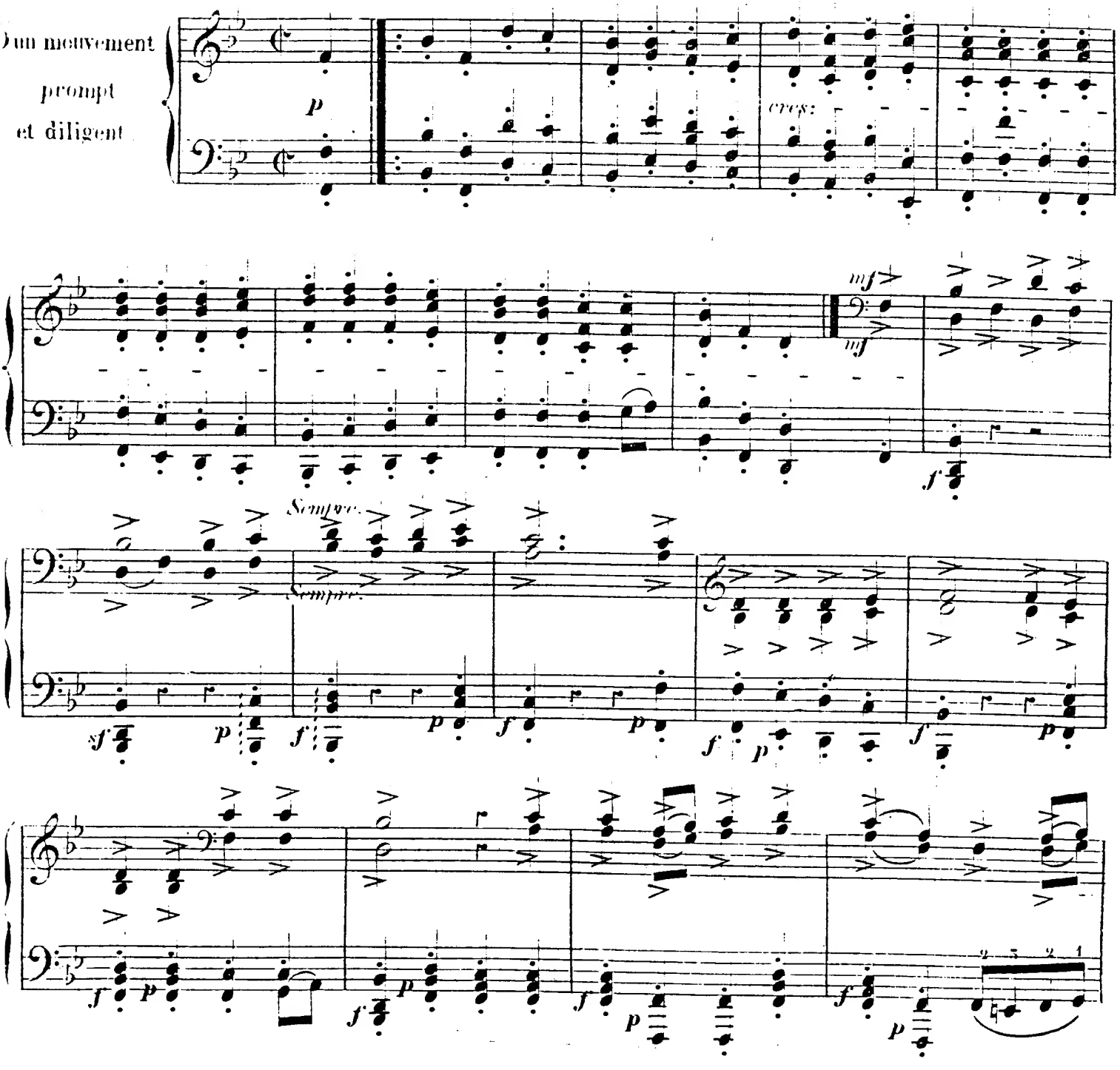

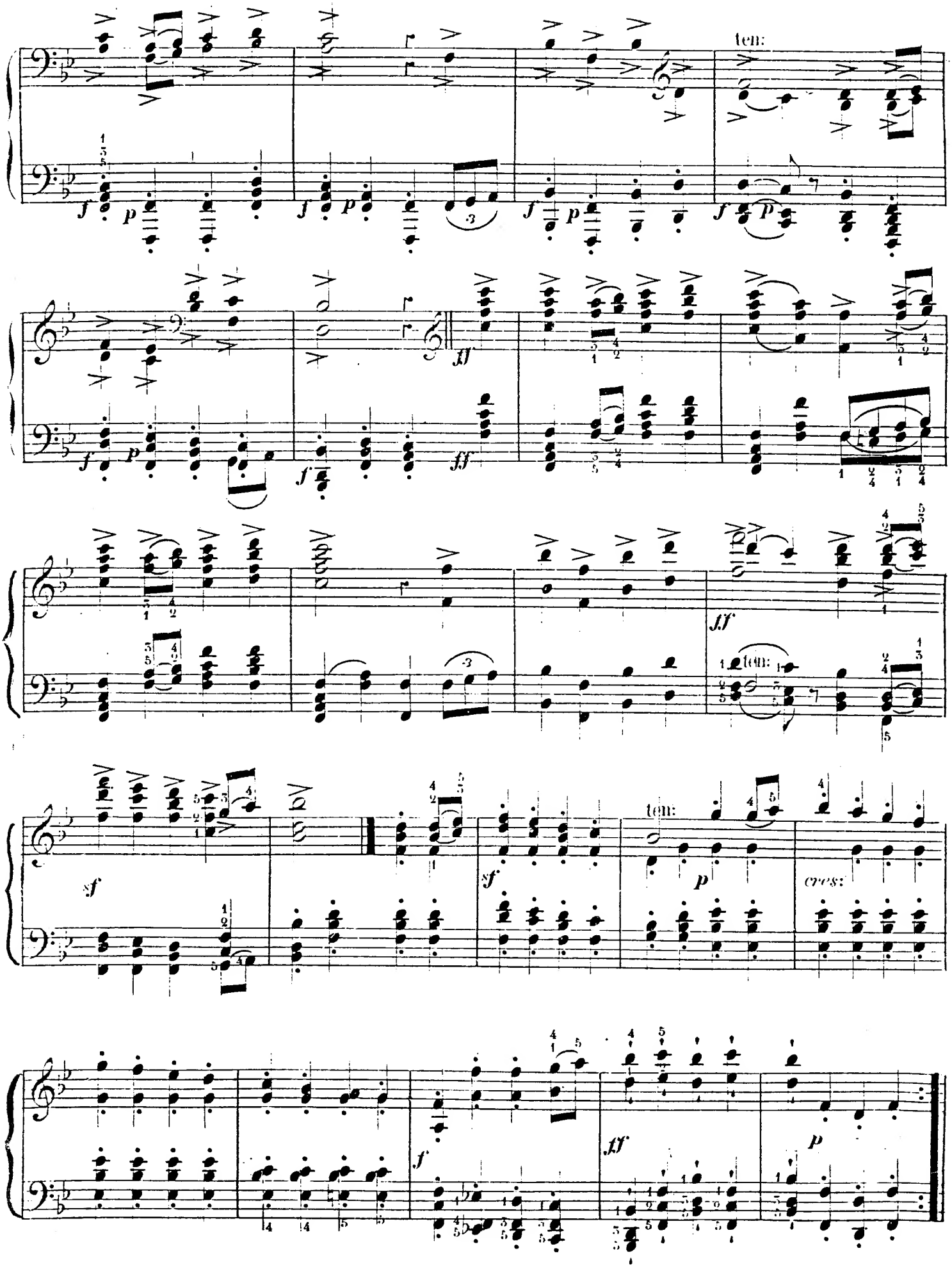
ten:
ten:
ten:
cres:

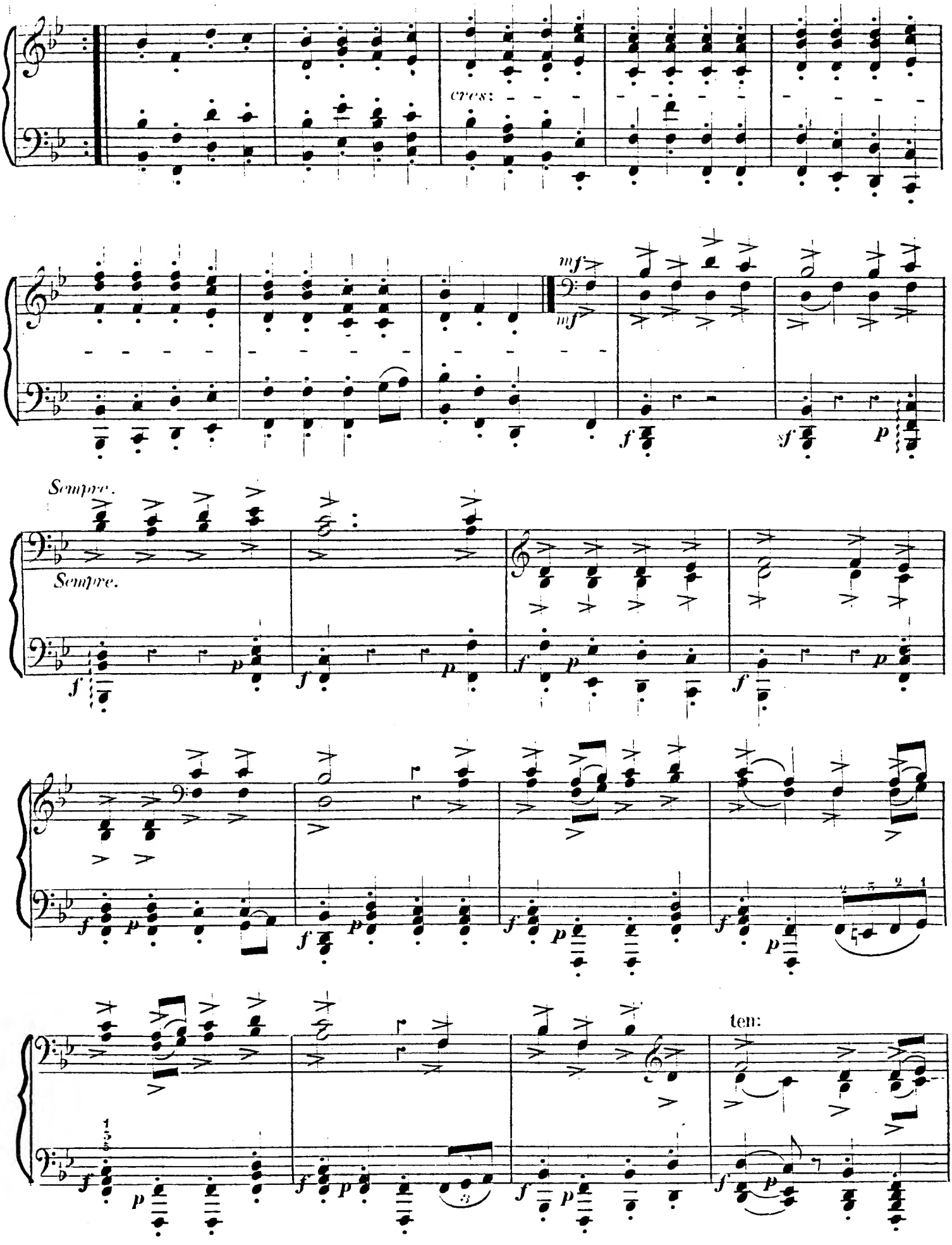
cres:
mf
mf
f
sf
p
Sempre.
Sempre.
f
p
ten:

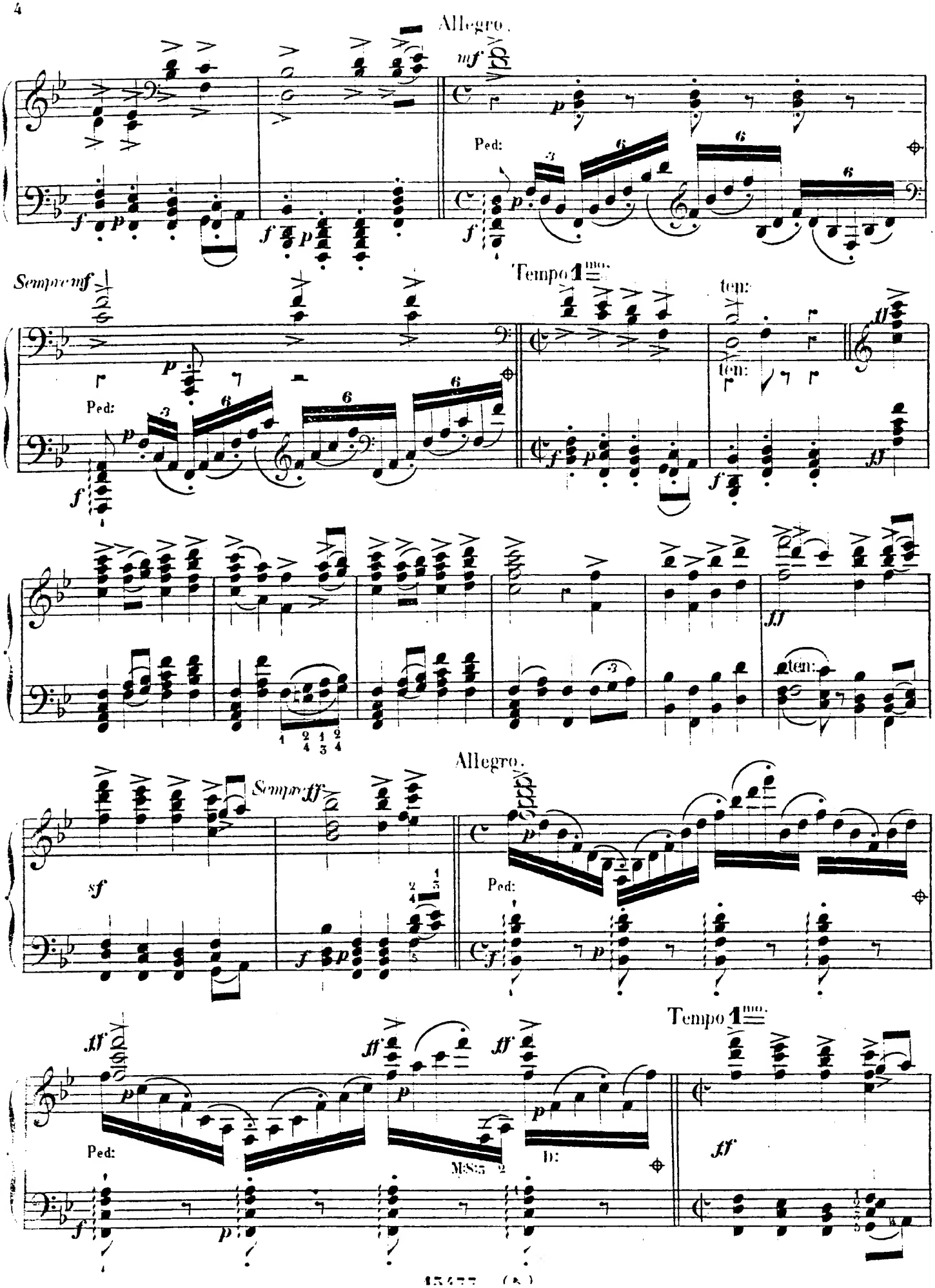
Allegro.
Ped:
Tempo 1mo.
ten:
Allegro.
Ped:
Tempo 1mo.
Ped:

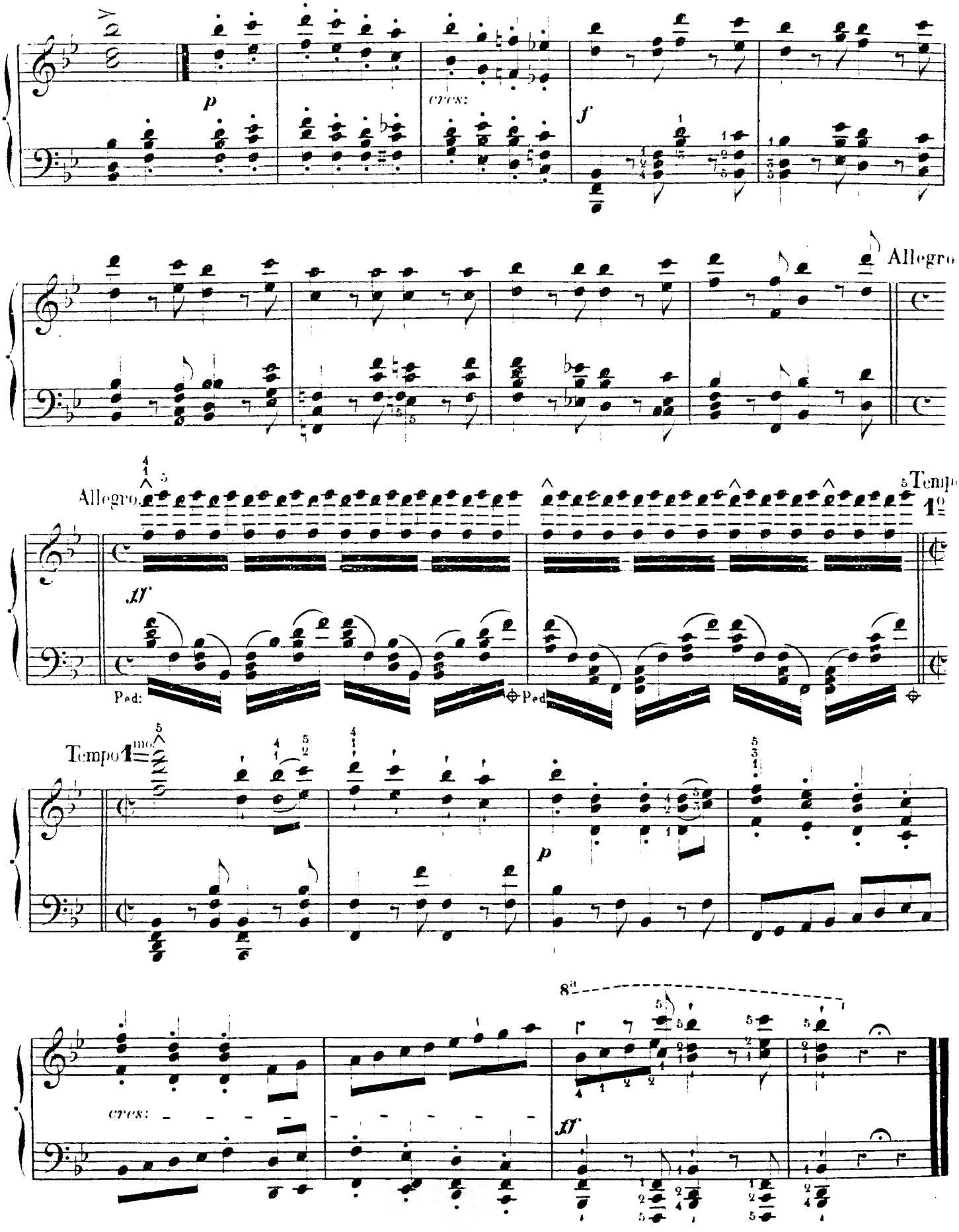
p
cres:
f
Allegro
Allegro.
ff
Ped:
Ped
Tempo 1mo
p
8va
cres:
ff